



# Fred & Harriett Taylor Memorial Library

21 William Street  
Hammondsport, NY 14840

## Community Report - 2016

### *Letter from the Library Board President*

In May, the library will celebrate the tenth anniversary of moving into our new facility. I want to once again thank Katherine Meade for the time and energy she spent making our new building happen. She was the driving force behind everything that had to be done to make the new library a reality. To this day, when new people visit us for the first time, they are amazed that such a small town has such a beautiful library.

A beautiful building by itself is not enough to make a library a success at providing great services to the community. I want to also thank all the people who have contributed over the past ten years. To our staff, thank you for putting so much heart in everything you do: maintaining our excellent collections, offering exceptional programs, maintaining our records and all the other administrative activities that support the library. Thank you to our volunteers who cover the circulation desk, maintain the used book sale room and generally free up staff to do their work. Thank you to the Board of Trustees who, in addition to providing excellent oversight, devote their time to fund raising, maintenance of the building and grounds, oversight of technology, acknowledging donations and anything else that comes along.

The efforts of all of these people have made the library a great success for the past ten years. Stay tuned for information about the 10<sup>th</sup> anniversary bash we are planning for September.

*Pat Etter,  
President, Board of Trustees*

*Libraries are for everyone.*



# Your Library by the Numbers

## 2016 Library Statistics

3,959	Library Card Holders	67	Children's Literacy-based Story Times
31,284	Visits to the Library	1,030	Story Time Attendance
26,445	Total in-house Print Collection		
16,791	Total Electronic Materials	237	Adult Programs Offered
2,399	Total in-house DVDs	2974	Total Programs Attendance
1,048	Total in-house Audiobooks		
		63	Summer Reading Program Participants
3,727	Visits to our website Hammondsport.org	461	Total Summer Program Attendance
1,673	Uses of Library Computers	24	Volunteers
		6	Part-time Staff
37,424	Total 2016 Circulation of All Materials	10	Trustees

### 2016 Library Revenue

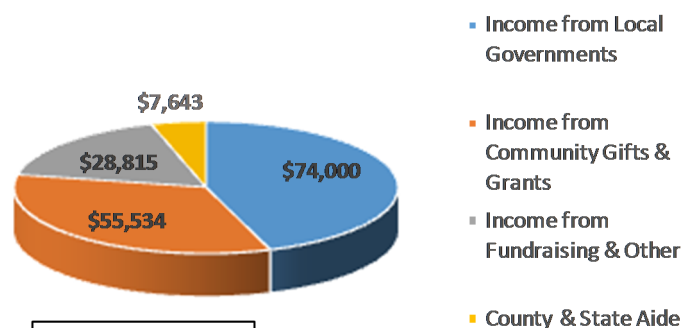

**2016 Revenue**  
**\$165,992**

### 2016 Library Expenses

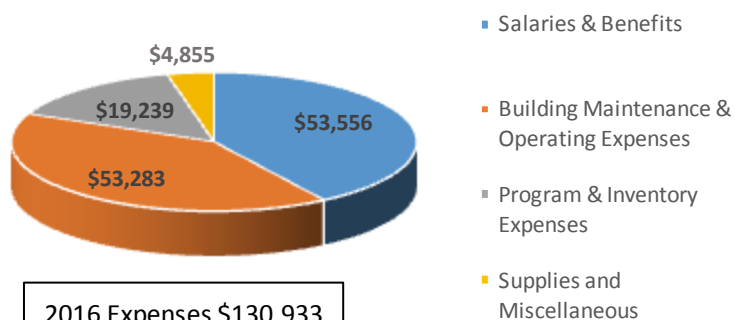

**2016 Expenses \$130,933**  
**(excluding Depreciation)**

# To Our Generous Contributors ... Thank You!

## ***Books***

### ***Given in Honor of:***

**911**

by Hammondsport Women's Club

## ***Books***

### ***Given in Memory of:***

**Betty Lou Arnett**

by Christopher & Louise Rodee

**Barb Bailey**

by William Lent

**Jim Barry**

by Anna & Dave Bauer,  
Linda Carl,  
Mr & Mrs Phillip Dickson,  
Jeanne Kashorek,  
Taylor Library Board of Trustees

**Marion Brewer**

by Linda Carl

**Millie DeSeyn**

by Paul & Elena Smith,  
Rick & Marsha Watson

**George Dietrich**

by Rick & Marsha Watson

**Jim Hallahan**

by Hammondsport Woman's Club

**Jayne Honeyman**

by Sheila Allen,  
Hammondsport Woman's Club,  
Mr & Mrs Barney Hubbs

**Alexis Merriner**

by Linda Carl

**Rachel Nicklaus**

by Mike & Mary Jo Hanna

**Irv Spear**

by Mr & Mrs D Brayman

**Nancy R Tunney**

by David & Rosemary Jones

**Louise Webster**

by Hammondsport Woman's Club

**Nita Welles**

by Linda Carl

## ***Monetary Donation***

### ***Given in Honor of:***

**Sam & Terry Pennise**

by Daniel & Elenor Boutwell

## ***Monetary Donations***

### ***Given in Memory of:***

**Rose Bailey**

by Connie Cook

**Jim Barry**

by Sandra K Curtis,  
John & Kathleen Fordham,  
Terry & Diane Peacock

**Jayne Honeyman**

by Martha Treichler

**Margaret Rolfe**

by Fred Rolfe

**Ed Tyler**

by John & Kathleen Fordham,  
Gregg Learned

## ***Funding Support***

### ***by:***

Meade Foundation  
Mercury Aircraft Foundation  
STLS Mini Grant  
Taylor Foundation  
Town of Urbana  
Town of Wayne  
United Way

## ***Summer Reading Program***

### ***Support by:***

Hubbs Bead & Breakfast  
Jambe Emporium  
Over the Bridge Wine Bar  
Park View Wine & Spirits  
Tyrle Beach Youth Fund

## 2016 Donations — Annual Appeal Letter

Pam & John Althouse  
Kenneth & Nan Anderson  
Ann Bailey  
Ruth Barry  
Carlton & Mary Hope Benedict  
Tom & Carol Bidwell  
Blushing Rose Bed & Breakfast  
Donna Bodner  
Dr Bryan & Judy Braman  
Kevin & Muriel Brown  
Browsers  
Robert Canfield  
Tom & Lyn Chadwick  
Dennis & Bonnie Colado  
Dr Robert E Cole  
James & Marilyn Conklin  
Dr Russell & Judy Cranston  
Mary Lee Crosby  
Suzanne Curran  
Robert & Candy Dietrich  
Michael Doyle  
Steve & Nicole Dresser  
Dave & Nancy Drum  
L D Elwood  
Carole Foster  
Lawrence & Mary Ann Frascella

William C Fries  
Peter & Karen Fryer  
Craig & Donna Gallagher  
Aimee & John Gallipeau  
David Joshua Goldman  
Anne C Green  
Mary Green  
Shirley Griffin  
Mike & Mary Jo Hanna  
John & Sandy Heil  
Herta & Andrew Lukacko  
Herman & Barbara Heitmeyer  
Gregory Hintz  
Barney & Judy Hubbs  
Bruce & Peg Inglis  
Keuka Insurance Group  
Ann Krug  
Phillip Kruk  
LaMarche Funeral Home  
Barbara Littleton  
Robert Littleton & Alice Cheng  
Janet McConologue & Robert Crane  
Donald & Joyce McGuire  
Susan McLaughlin  
Michael & Rita Moretti  
Richard & Catherine Nadler

Dr Dennis & Mary Lou O'Connor  
Dr William Olmsted  
Terry & Diane Peacock  
Dr Sam & Terry Pennise  
Luther Perkins  
John & Susan Pietzak  
Ernest & Louise Pipe  
Catherine Powell  
Michelle Quattrini  
Richard Rahill  
Pete & Carol Robbins  
Diana Roberts  
Donald & Lorraine Simmons  
Rachelle Simmons  
Ryan & Michelle Sincerbox  
Audrey & Duncan Springstead  
Fred & Penny Tanneberger  
Andrew & Deana Tompkins  
Roger & Elfriede Tompkins  
Lisa & George Treichler  
Martha Treichler  
Joe & Nancy Tuttle  
Janice Tyler  
Stephen Veley  
Village Tavern  
Ed & Ann Vought

Robert & Ellen Wagner  
Dr Al & Joyce Wahlig  
Luther & Lucy Walbridge  
James & Diane Walling  
Marsha & Richard Watson  
John & Bev Webster  
Edward & Nancy Wightman  
Art & Kay Wilder  
Ronald Wilkins  
Craig & Margaret Wilson  
Terence & Barbara  
Woodworth  
Etta Yartym  
Frank & Barbara Zamiara

*Thank you  
for the  
generous  
response  
to our 2016  
Annual Appeal  
Letter.*

*Please consider  
a donation to the library.*

*Your generous support  
will continue to enhance  
our library collection,  
both adult and juvenile.*

*All donations are tax  
deductible.*



Name \_\_\_\_\_

Address \_\_\_\_\_

City \_\_\_\_\_

State \_\_\_\_\_ Zip \_\_\_\_\_ Phone \_\_\_\_\_

Email \_\_\_\_\_

Donation: \$25 \_\_\_\_\_ \$50 \_\_\_\_\_ \$75 \_\_\_\_\_ \$100 \_\_\_\_\_ \$ \_\_\_\_\_

*The Fred and Harriett Taylor Memorial Library thanks you  
for your important and greatly appreciated donations.*

## 2016 Library Board

President: Pat Etter  
Treasurer: Doug Malone  
Secretary: Roger Tompkins  
Trustees: Ruth Barry  
Diana D'Ingianni  
Linda Carl  
Mary Jo Hanna  
Katherine Meade  
Sam Pennise  
Nancy Wightman

## 2016 Library Staff

*Marsha Watson - Library Director*

Marilyn Conklin	Library Aide
Lynne Mason	Library Clerk
Lisa Bailey	Library Clerk & Youth Services
Christine Tipton	Library Clerk & Youth Services
Michael Bestys	Technology
Stephanie Conrad	Custodial Services



## 2016 Library Volunteers

*Our loyal and dedicated crew:*

Bonnie Albee	Mary Jo Hanna
Patricia Alimosy	Barbara Littleton
Lyn Chadwick	Janet McConologue
Judy Cranston	Katherine Meade
Lynn Crouse	Lillian Para
Paul Danielson	Diana Roberts
Diana D'Ingianni	Anita Skinner
Nancy Drum	Jeanette Schwartz
Pat Etter	Penny Tomlinson
Marianne Frascella	Joyce Wahlig
Barbara Gallagher	Nancy Wightman
Aimee Gallipeau	Joyce Witkowski
Janet Gressel	Marcia Wolfe
Margie Guerin	

## Mission

*The Fred & Harriett Taylor Memorial Library will provide an inviting atmosphere that encourages the educational, cultural and recreational pursuits of the community.*

## The Fred & Harriett Taylor Memorial Library Hours

<b>Monday</b>	10 am—8 pm
<b>Tuesday</b>	2 pm—8 pm
<b>Wednesday</b>	10 am—8 pm
<b>Thursday</b>	2 pm—8 pm
<b>Friday</b>	10 am—5 pm
<b>Saturday</b>	10 am—2 pm
<b>Sunday</b>	Closed

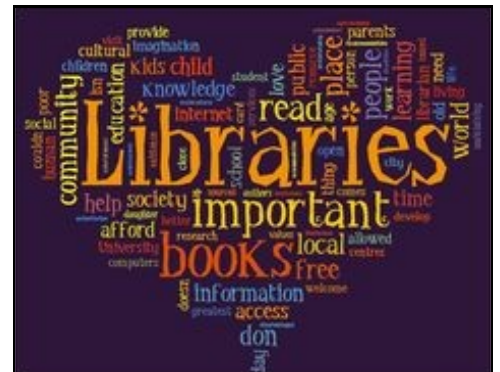

Visit us at: [hammondsportlibrary.org](http://hammondsportlibrary.org)